

Guernsey County Available Buildings

For further information on any listing below, please contact the Community Improvement Corporation (CIC) office at (740) 432-1881 or by email at cgcic@frontier.com

Address: 1102 Burt St, Byesville

Owner or Realtor: Kim Benincasa, NAI Ohio Equities, (614) 629-5280

Square Feet: 61,000

Additional Information: 8-acre site; includes 48,676 sq.ft. production building, 12,724 sq.ft. warehouse, and 1,531 sq.ft. block building; large loading area; 50,000 sq.ft. of space available for lease

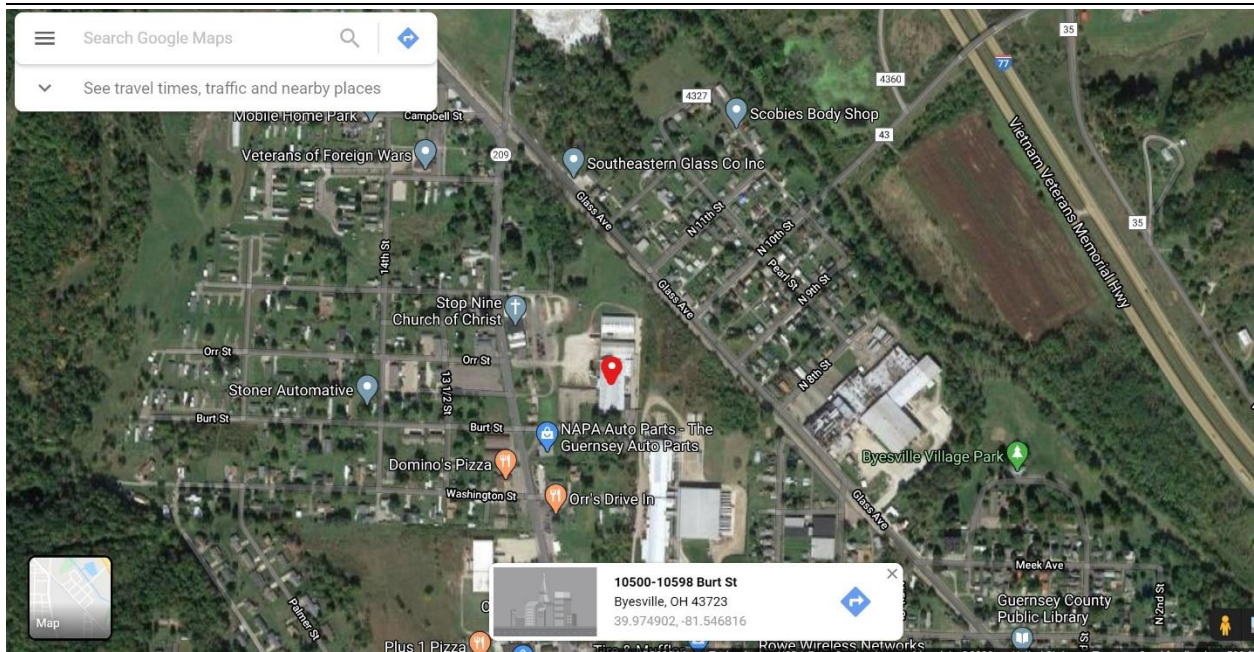

Address: 1225 Woodlawn Ave, Cambridge

Owner or Realtor: Stacy Black, (740) 685-2597

Square Feet: various

Additional Information: office complex; 16,000 sq.ft. subdivided into office spaces

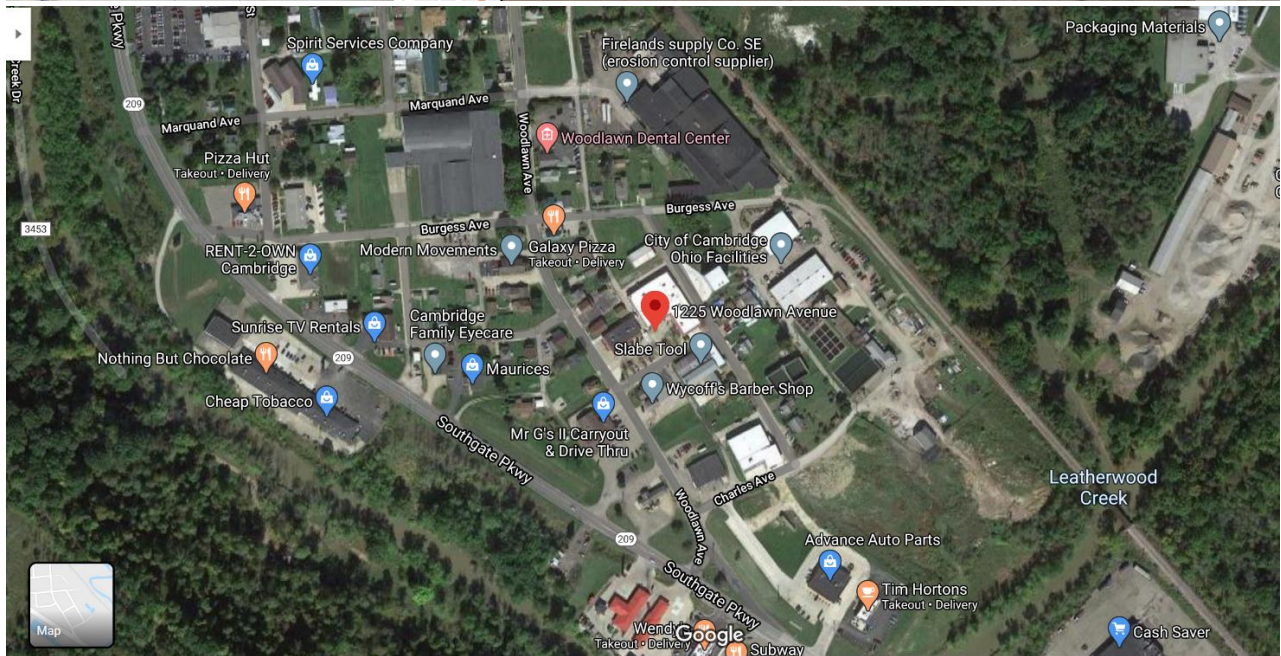
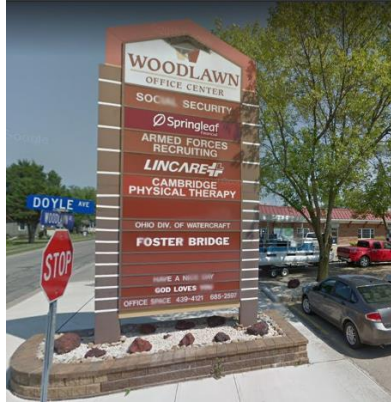

Address: 725 S Friendship Dr, New Concord

Owner or Realtor: Bill Nicolozakes, (740) 624-1413

Square Feet: 18,739; 3,216; 2,537; 990

Additional Information: four buildings; light manufacturing; office space; 4 overhead bridge cranes; excellent power; 9.92 acres of laydown area; visible from I-70



Address: 612 Steubenville Ave, Cambridge

Owner or Realtor: Don Brown, (740) 432-5638

Square Feet: 15,750

Additional Information: Former Aldon Supply; lot size 207' x 198'; heated retail space; secure fenced-in area

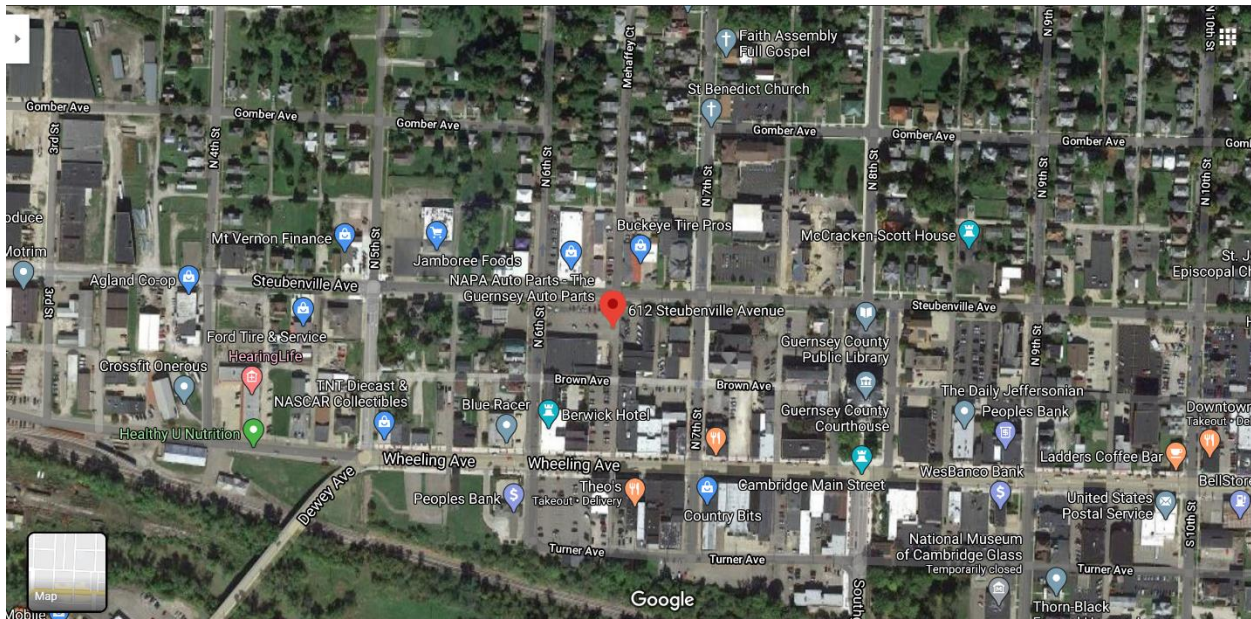

Address: 1009 Steubenville Ave, Cambridge

Owner or Realtor: [Lepi & Associates](#)

Square Feet: 2,400 (garage); 600 (office)

Additional Information: paved, private parking (65 spaces); owner will consider leasing back a portion of the building; 2 drive-in doors

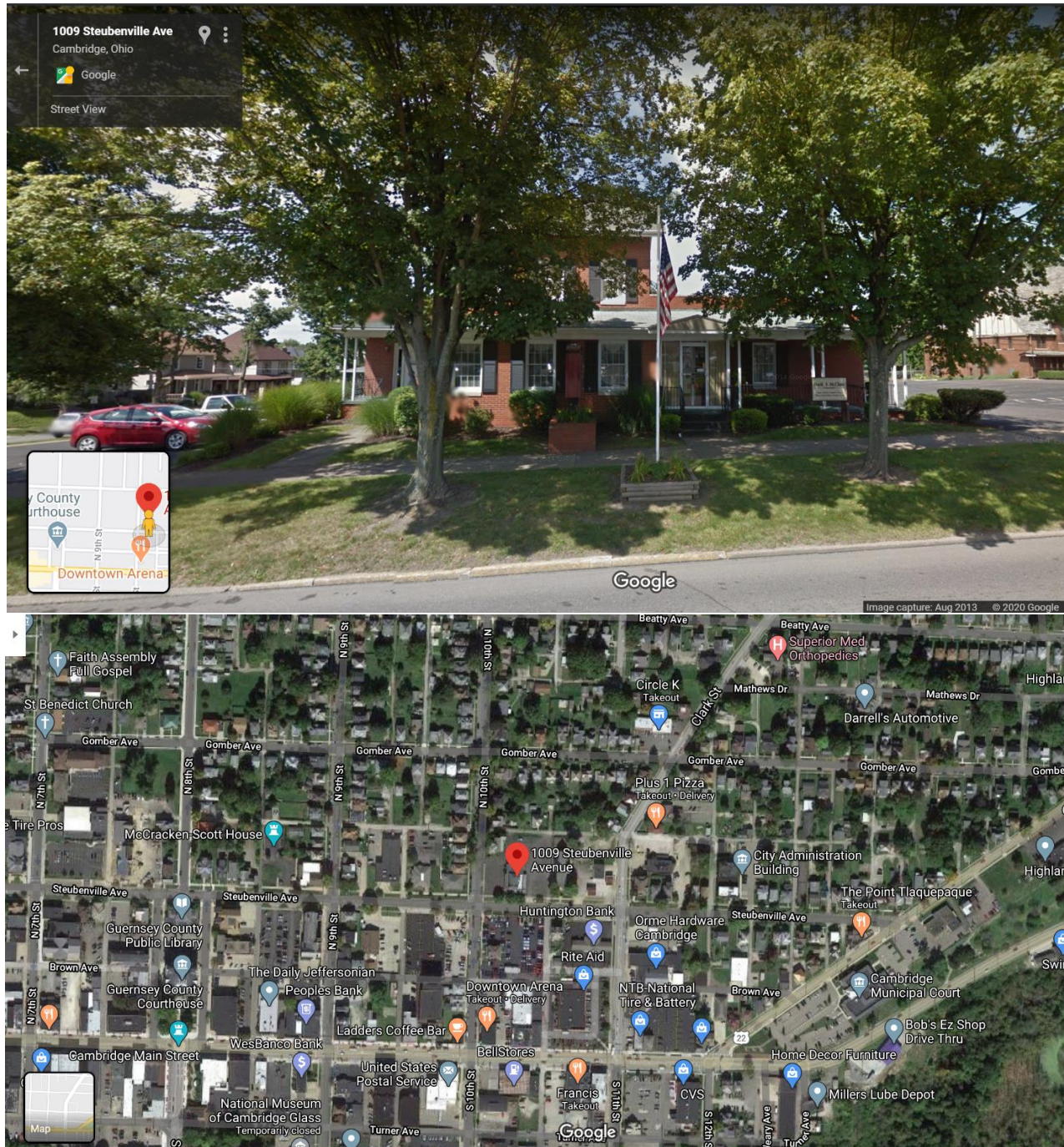

Address: 305 Steubenville Ave, Cambridge

Owner or Realtor: Chad Brahler, (740) 435-0240

Square Feet: 20,000

Additional Information: 14ft ceilings; 1 dock door; parking

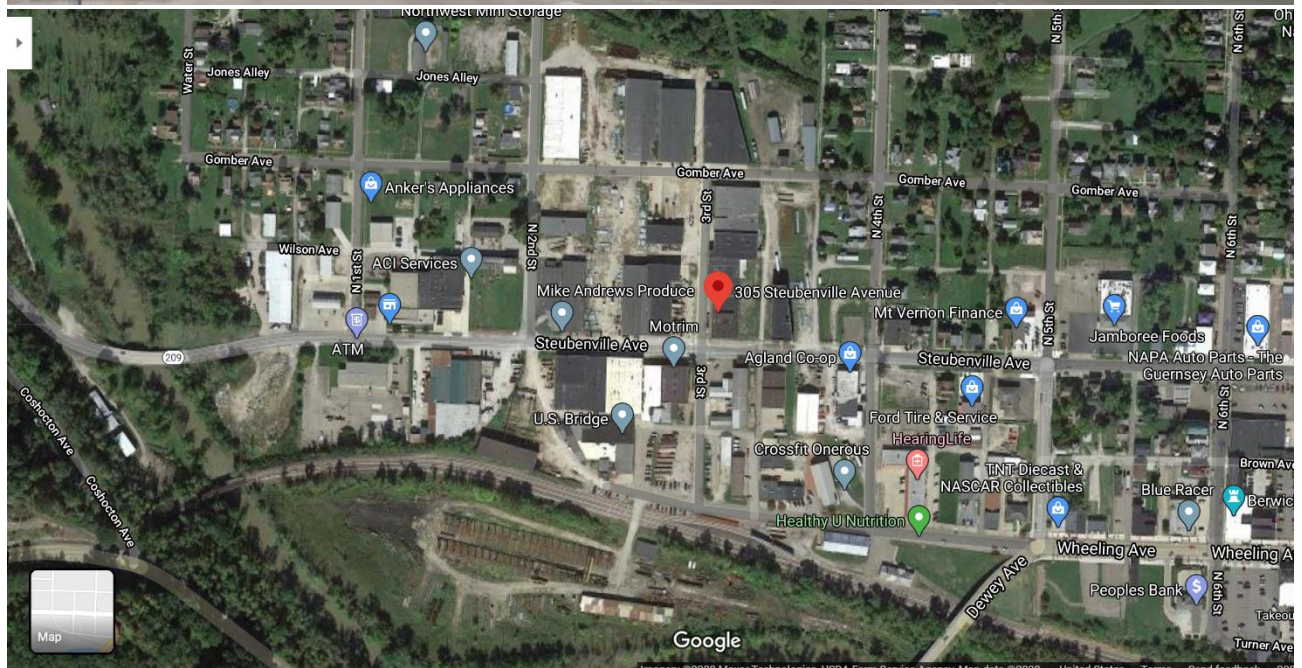

Address: 64201 Wintergreen Rd, Lore City

Owner or Realtor: [Kim Benincasa, NAI Ohio Equities](#)

Square Feet: 24,000

Additional Information: on 28.42 acres; includes 7 drive-thru bays; 14 grade level doors; 18' ceilings; office space

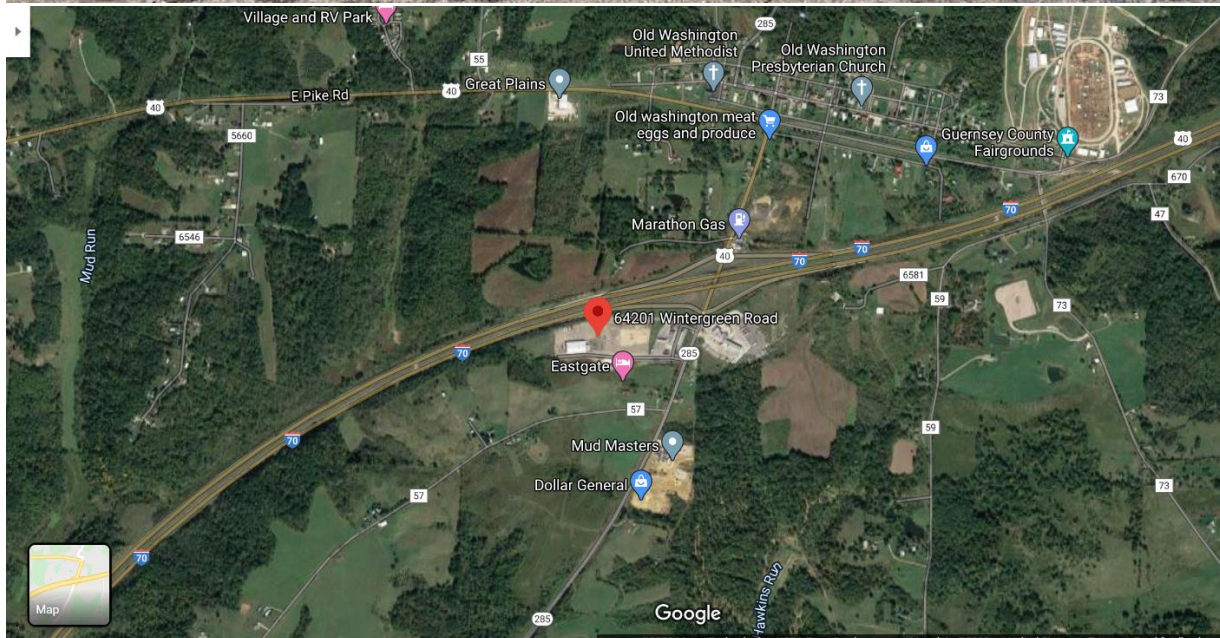

Address: 5635 Blue Bell Rd, Cumberland

Owner or Realtor: David Rutgers, (415) 517-2852

Square Feet: 8,000

Additional Information: n/a

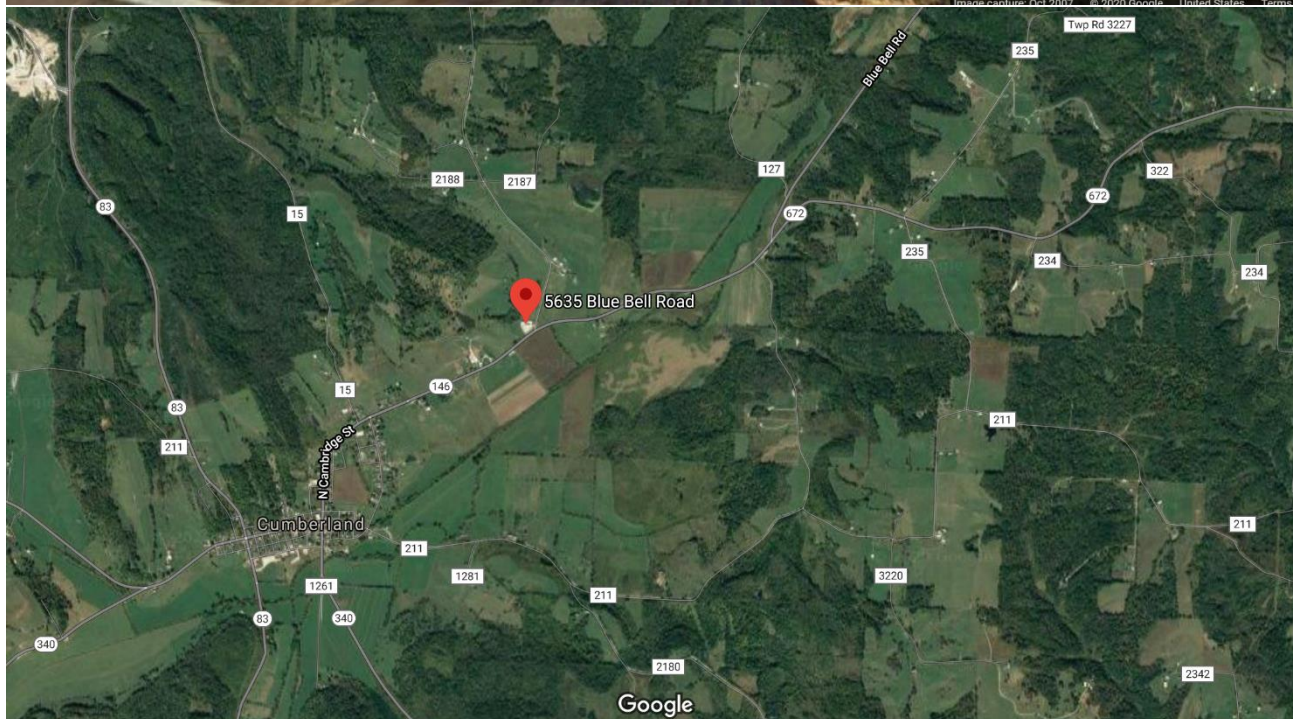

Address: 1712 Southgate Parkway, Cambridge

Owner or Realtor: Cindy Caldwell, (740) 450-6060, ext. 110

Square Feet: 6,600

Additional Information: former Goodwill building

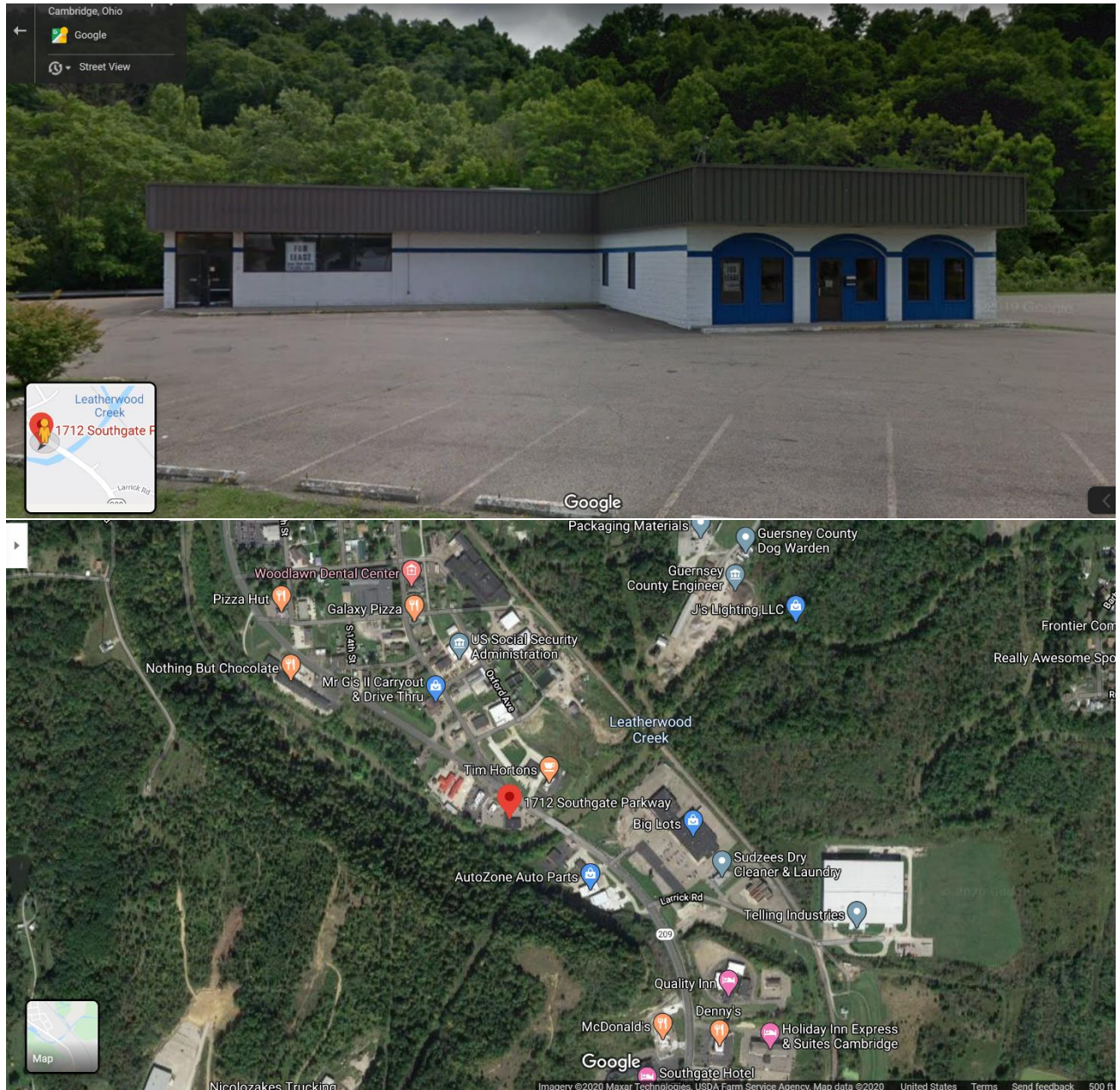

Address: 61074 Southgate Rd, Cambridge

Owner or Realtor: [Carol Goff](#), (740) 819-2301

Square Feet: 4,480

Additional Information: 7.5-acre lot; just south of I-70/I-77; 30' x 80' metal building attached to office building; building and land can be leased separately or together

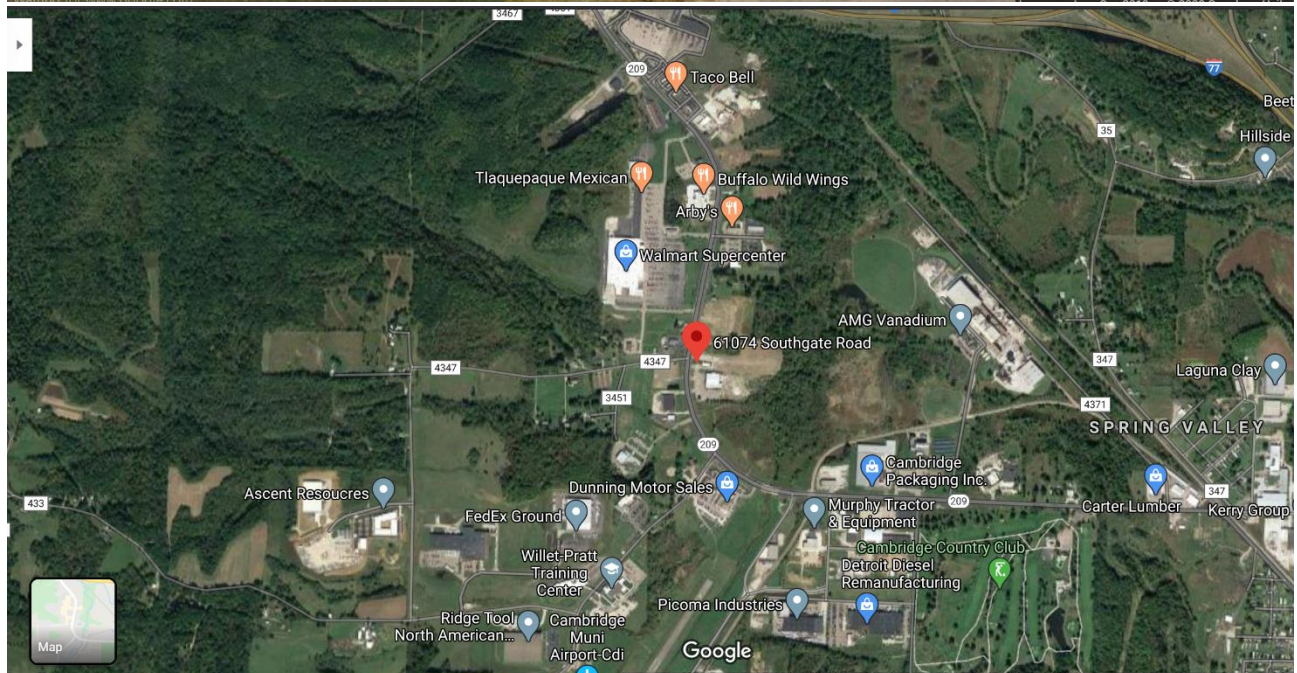

Address: 1340 Oxford Ave, Cambridge

Owner or Realtor: Stacy Black, (740) 260-2016

Square Feet: 6,000

Additional Information: Storage garage

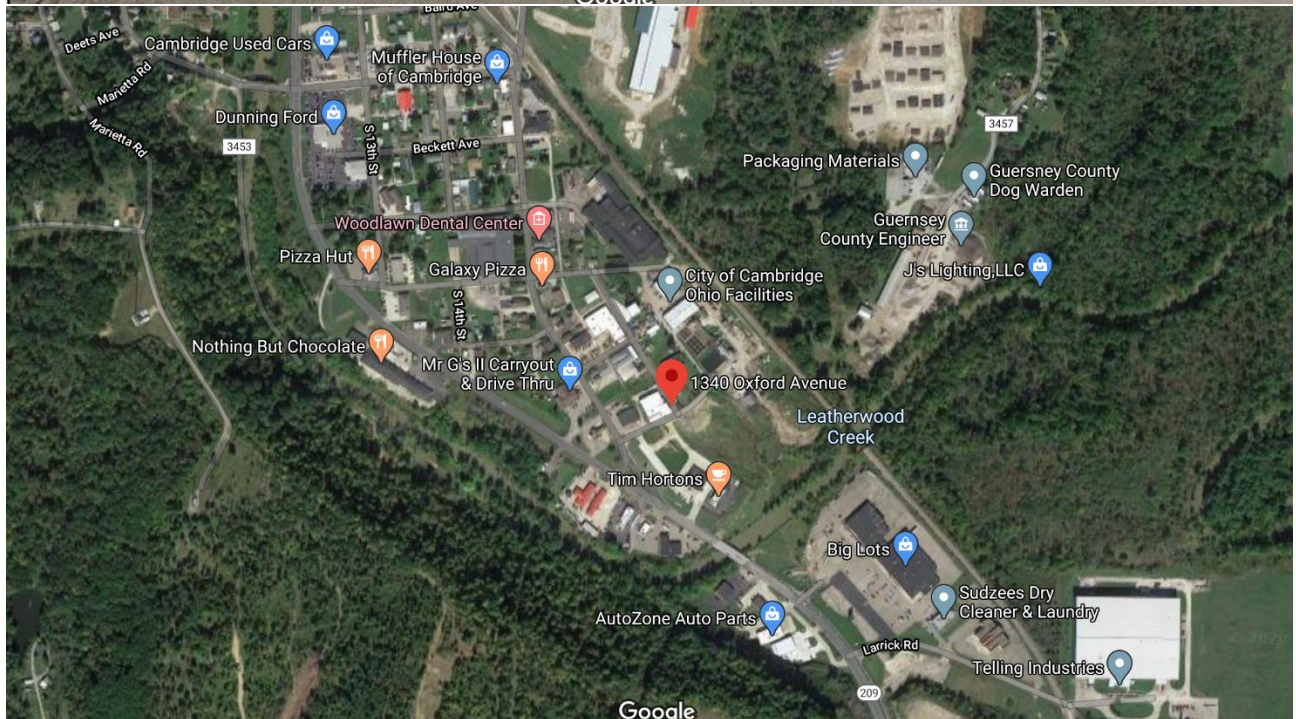

Address: 749 Wheeling Ave, Cambridge

Owner or Realtor: Nathan Larrick

Square Feet: 4,900

Additional Information: 2nd floor 3,000 sq.ft., 3rd floor 1,900 sq.ft.

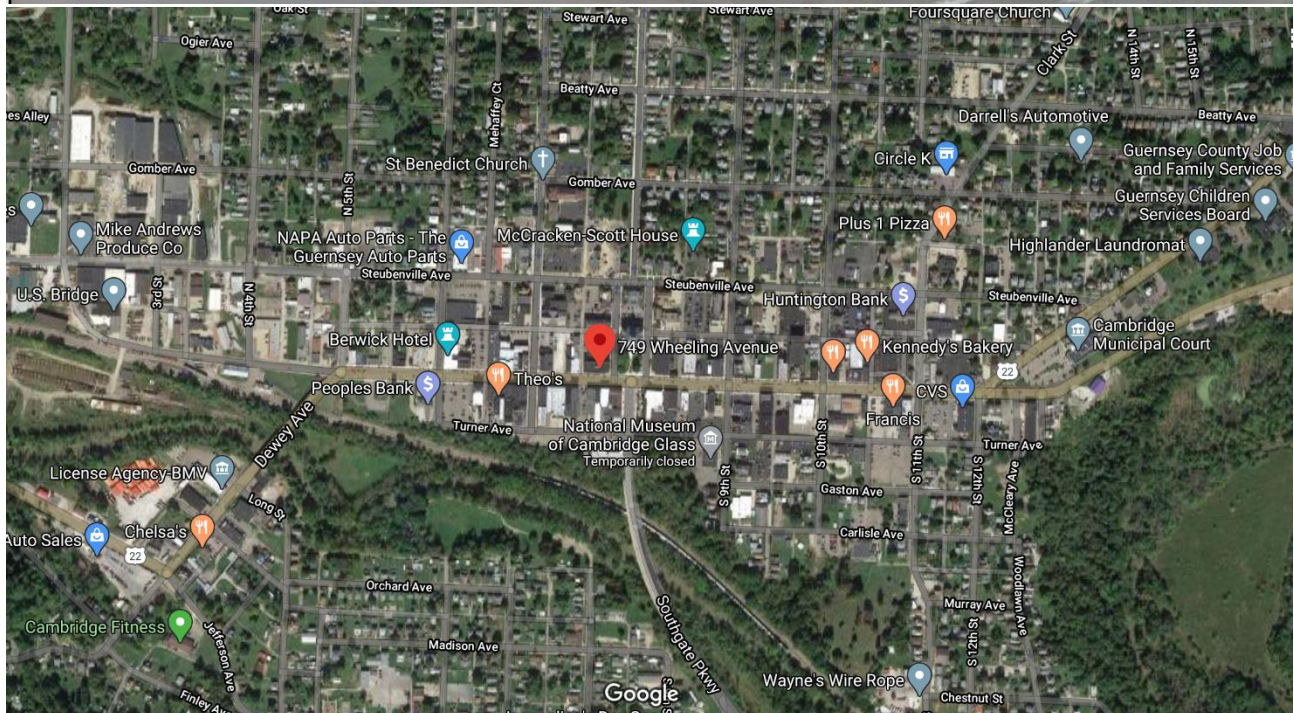

Address: 1218 Southgate Parkway, Cambridge

Owner or Realtor: Bill Nicolozakes, (740) 432-5648

Square Feet: 4,500

Additional Information: frontage on Southgate Parkway

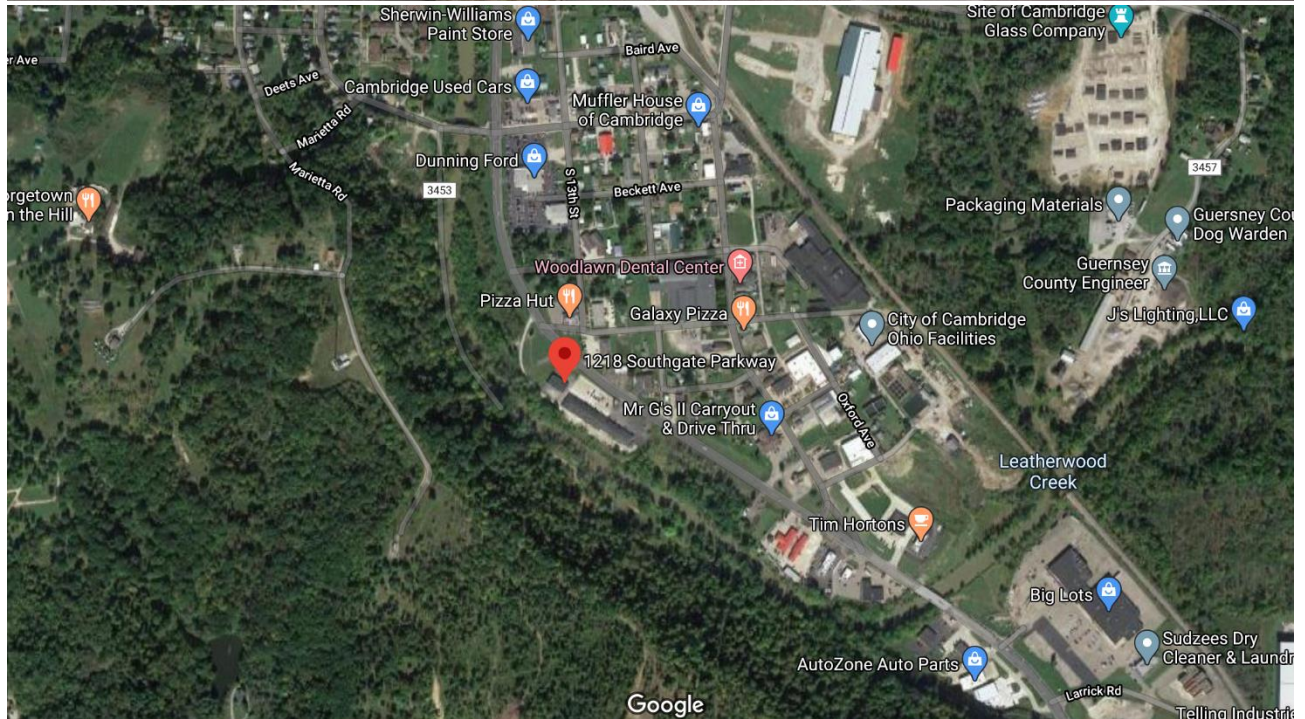

Address: 1730 Southgate Parkway, Cambridge

Owner or Realtor: Bill Nicolozakes, (740) 432-5648

Square Feet: 4,216

Additional Information: fiber optic; large conference room

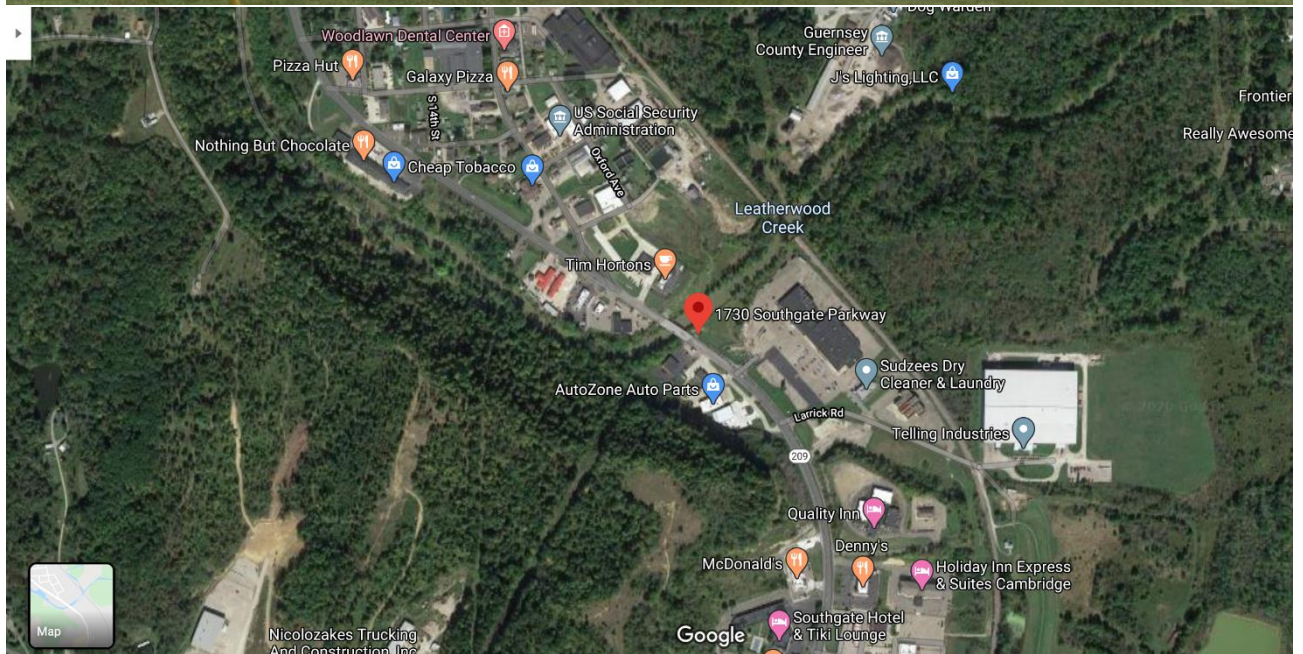

Additional Information: 3 floors

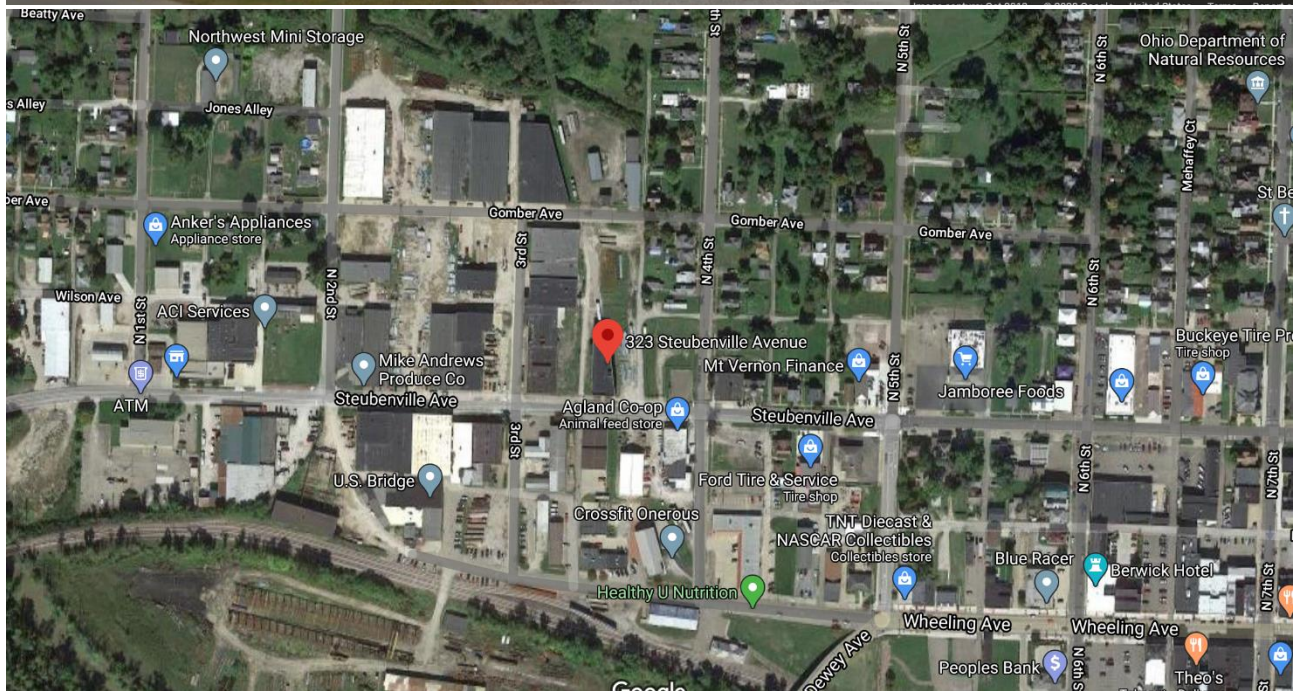

Address: 128 E. 8th Street, Cambridge

Owner or Realtor: Andrew Brooks, (740) 439-3558 or (740) 373-6669

Square Feet: 1,317

Additional Information: three sections of the basement level are available for lease (477 sq.ft, 594 sq.ft., 246 sq.ft); restrooms are also in the basement; 762.5 conference room (not included in lease); handicap accessible

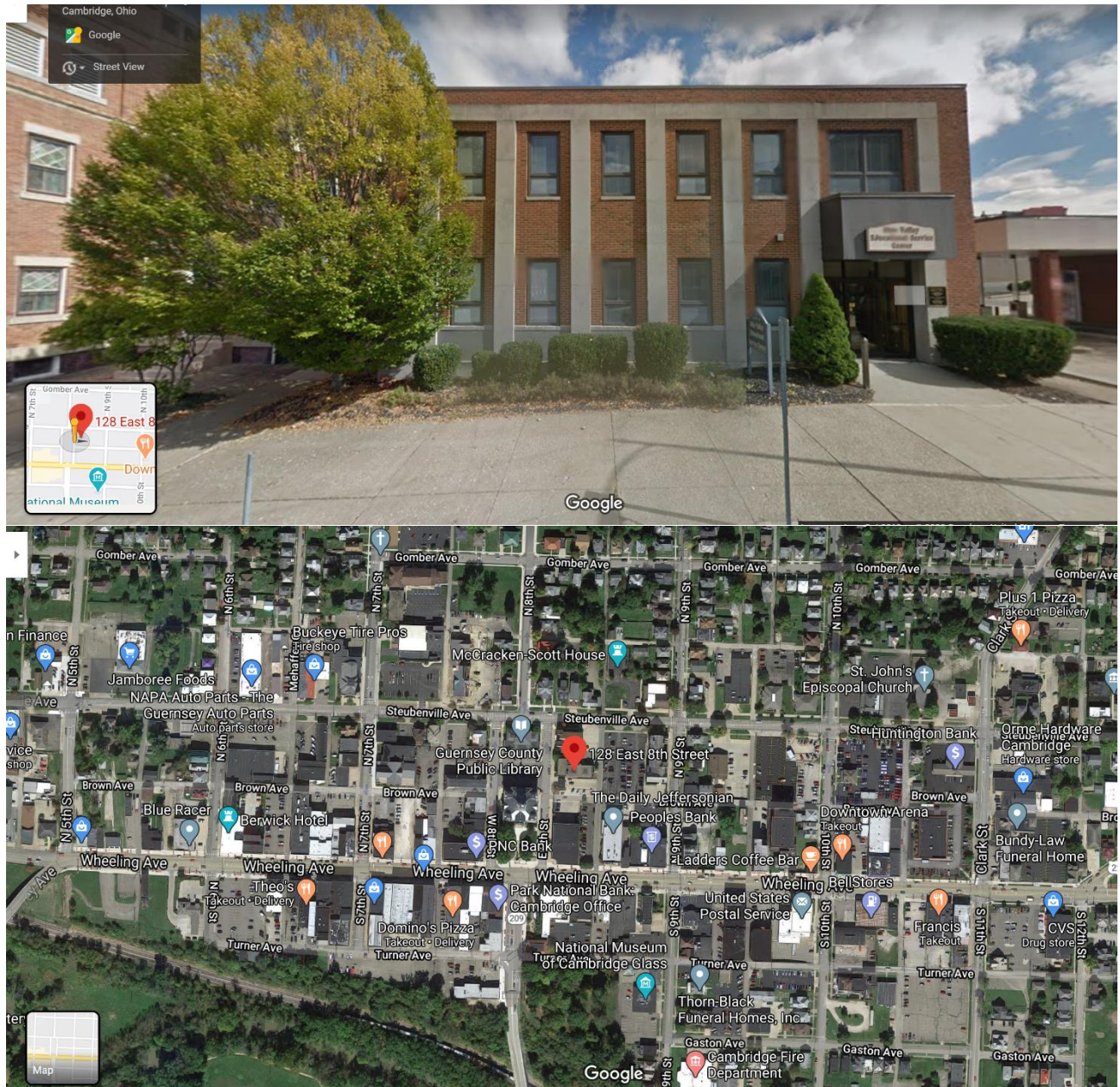

Last Updated 7/7/2020